

LEPACHANS

Leprechans

The mythical creature the leprechaun has not been seen in 200 or more years

What is a leprechaun?

A leprechaun is something that is quite small and dresses in all green. They wear green top hats, green jackets and buckled shoes. Most leprechauns are mostly ugly.

Where do they live?

Most leprechauns live on an enchanted island of a remote east island or they live in a pot of gold at the end of a rainbow.



What jobs do leprechauns do?

Leprechauns mainly do jobs and but some make clothes and some make homes for other leprechauns and all small makes.



Did you know?

Leprechauns play lots of colors in the Irish folk tale.

Did you know? It's unwise what leprechauns eat.



What do leprechauns do as hobbies?
Leprechauns are said to be master crocheters and always crocheted them on other leprechauns!

When do we know that leprechauns are real?
According to stories, the last leprechaun sighting was in the 18th century.

Did you know?

Leprechauns stepped on the enchanted island for anyone east island before any human did.

Do leprechauns like each other?

Our are small onser ~~me~~ they hate each other to put it simple.

How

Who talk all leprechauns?

Leprechauns are said to be about tall but could be smaller.

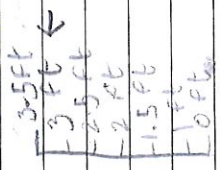
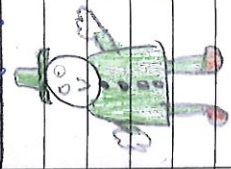

Well done Thomas! You tried

really hard to include lots of information and you've organised it really well!

*Check and change the contraction 'don't'



14.10.2020

To learn given angles and measure them in degrees (°)

Q7h

A square with sides that are 5cm each

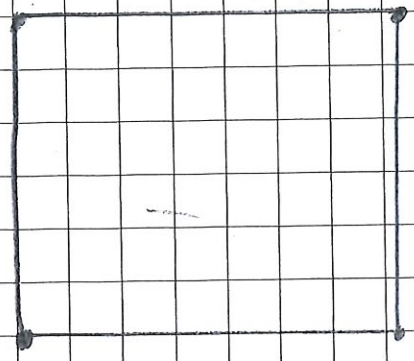

A rectangle with sides that are 2cm and 4cm each

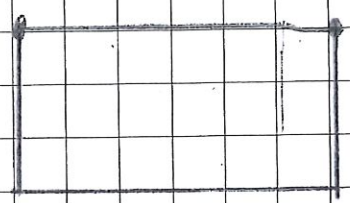

An equilateral triangle with sides that are 6cm

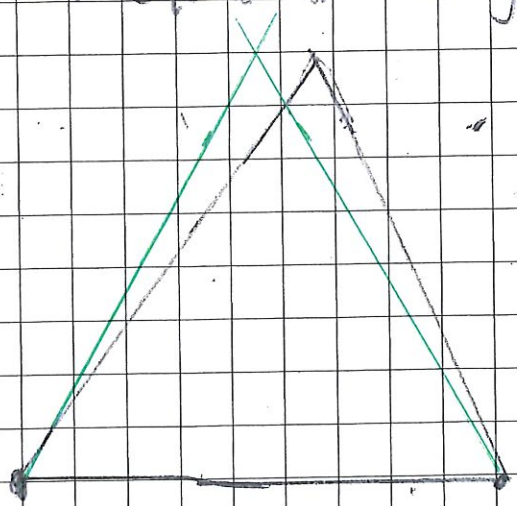

15/10/2020

To know given angles and measure them in degrees $^{\circ}$

5 cms

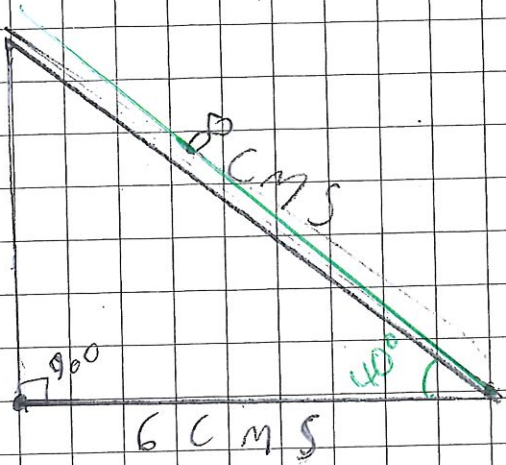

A great boy,
today Thomas!

4.5

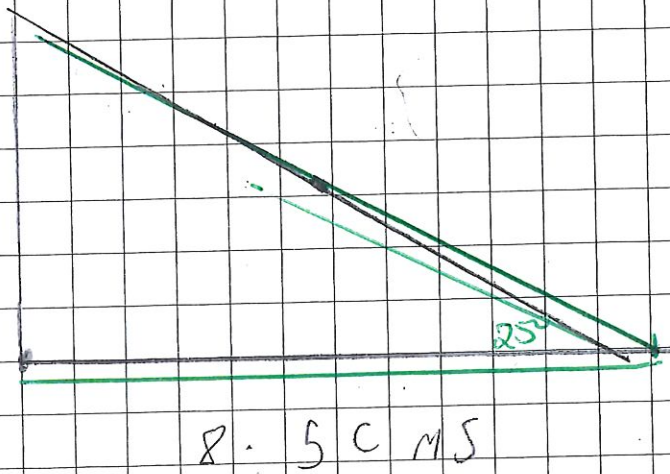

3 cms

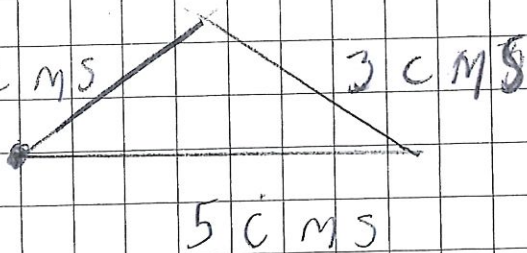

5 cms



Monday 5th October 2020

To understand how our knowledge of the past is constructed from a range of different sources about the Anglo Saxons



bp



A good picture with informative labels!

Monday 28th September 2020

To describe the human geography of a place.

Houses of Parliament

It used to be a palace, King Henry the Eighth was the last person to live there, all the towers were made and destroyed, the houses of parliament are in order.

Thames barrier

The new barrier if starts to flood it will shut in 30 mins, It took 20 years to think of, it took 10 years to build, The barrier was built over 506 miles, they closed the 10th barrier was closed in 2008.

Cardiff castle

It's a Roman tower, around 50 AD this was built, apparently it was one of the 4 castles, the castle has been rebuilt over time, ~~after~~ The castle had been passed to rich people and who, The richest man in the world owned the castle, up to world war 2 the castle was a defence.

Metropolitan center

It's said to be shut until 2021, It's a big tourist attraction, There's museums and comedys ~~that~~ are done there, they would get 70 million for charity.

GPH