

The dryads are a mythical creature and they are similar to the trees. If a tree dies they (well one of them) would sadly phrase with them.

Did you know?

Fairies eye color

changes depending on

the weather.

What do they eat?
They eat plants berries and they can also eat cherry meats.

What does it look like

They all have brown hair

and leaves are attached to their

hair. Their skin is tough like bark. Also

their hair can be green or red! They

also have wings. They also like a

faery. They have sharp nails too.

Did you know!

branches are

connected to the tree and

Endangerment/Existence dryad can go out of

because their in danger because some trees

are pretty old so anyone of them

could die!

TREES

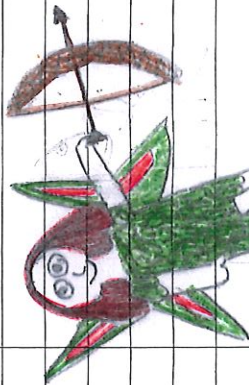

What they used as weapons

They used bows, the arrow

knives to protect themselves

from any type of harm.

Habitat preferences:

• Regular repetition

• far from humans

• Elevation (3000 - 5000m = optimal)

• Humidity Forested persistence

Where does it live?

They all live in a tree

And they are connected

to their own tree. Their trees are

in forest or woods.

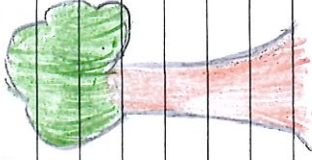

Habitat/Threat:

• Deforestation

• forest fires

• sea level rise

• climate change.

Why is it rare?

It's rare because they are only sometimes in

tree's hiding or they would

be eating or sleeping.

Did you know? tree's nymphs

called tree nymphs

dryads are connected

to the tree. What century did live in?

They can be they lived in oak trees and they

a nymph also live in Greece.

dryads. Fake

Why are fairies so small. Fairy tales

because they have wisdom. What are a fairy in

Did you know? teeth favorite food?

Dryads are actually what these poison

born out of a tree! They for asking.

are also called hamadryads. Most of them

live in oak trees. They can also can

be called erie nymphs. Their hair can be

also be green and red. All of them are

female. They were also called nymphs of the

oak tree.

Now I'm so impressed with your report! It is full

* 4 * 10 * 10

To draw given angles and measure them in degrees.

A square with sides that are 2 cm each

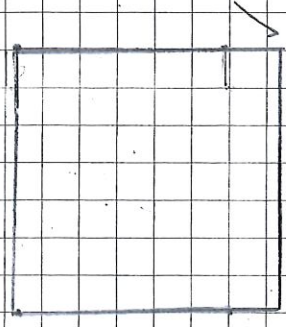

A rectangle with sides 2 cm and 4 cm each.

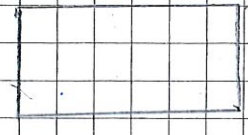

An equilateral triangle with sides that are 5 cm.

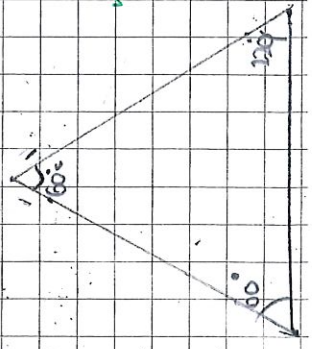

15. 10. 20

To draw given angles, and angles and measure them in degrees.

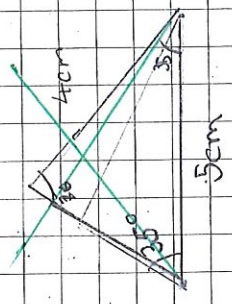
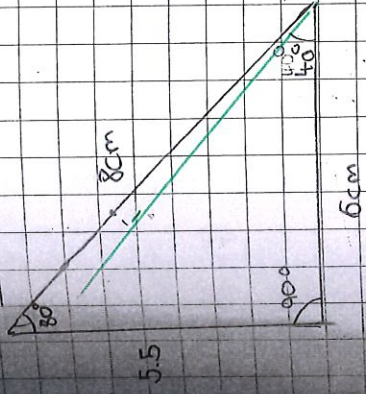

* challenge *

A good by Lizzie!

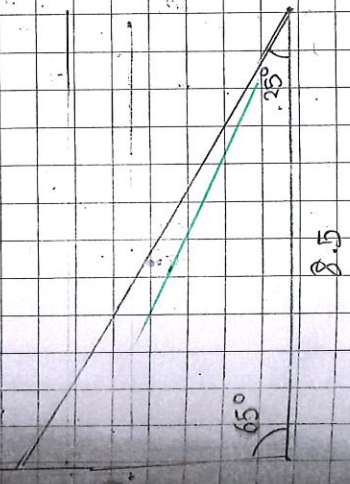
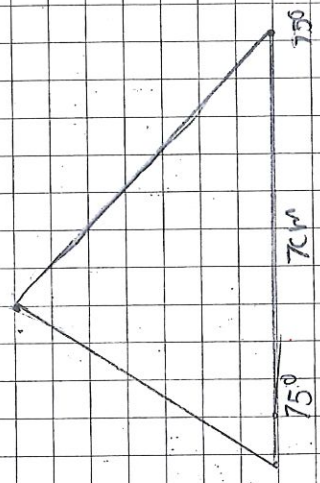

Monday 12th October 2020

To describe and understand aspects of physical geography.

The Forth Bridge Edinburgh

It was opened in 1890, the Forth Bridge is a Scottish icon that is recognised the world over as the most famous of cantilever designs. In July 2015 UNESCO inscribed the Forth Bridge as the sixth World Heritage site in Scotland. A full-scale restoration project to return the bridge to its original construction condition was completed in 2012.

Holyrood Scottish Parliament in Edinburgh

Construction of the building commenced in June 1999 and the members of the Scottish Parliament held their first debate in the new building on the 7th September 2004. Within the UNESCO World Heritage site in central Edinburgh. The Scottish Parliament Building is the home of the parliament at Holyrood.

The parliament buildings at Stormont in Northern Ireland

The parliament building. The architect Sir Ronald Chisholm was knighted by King George V in recognition of his architectural work. He designed the building with perfect symmetry and style, such as a building being 365 ft wide.

Tuesday 13th October 2020

To understand god as a loving parent.

M

ost kind and helpful.

U

nderstand how you feel.

M

ostly cleaning, cooking.



D

oes the cleaning slot.

A

lways being supportive.

D

ecides to be the best person ever!

